

New Sala Building At Amaravati Buddhist Monastery

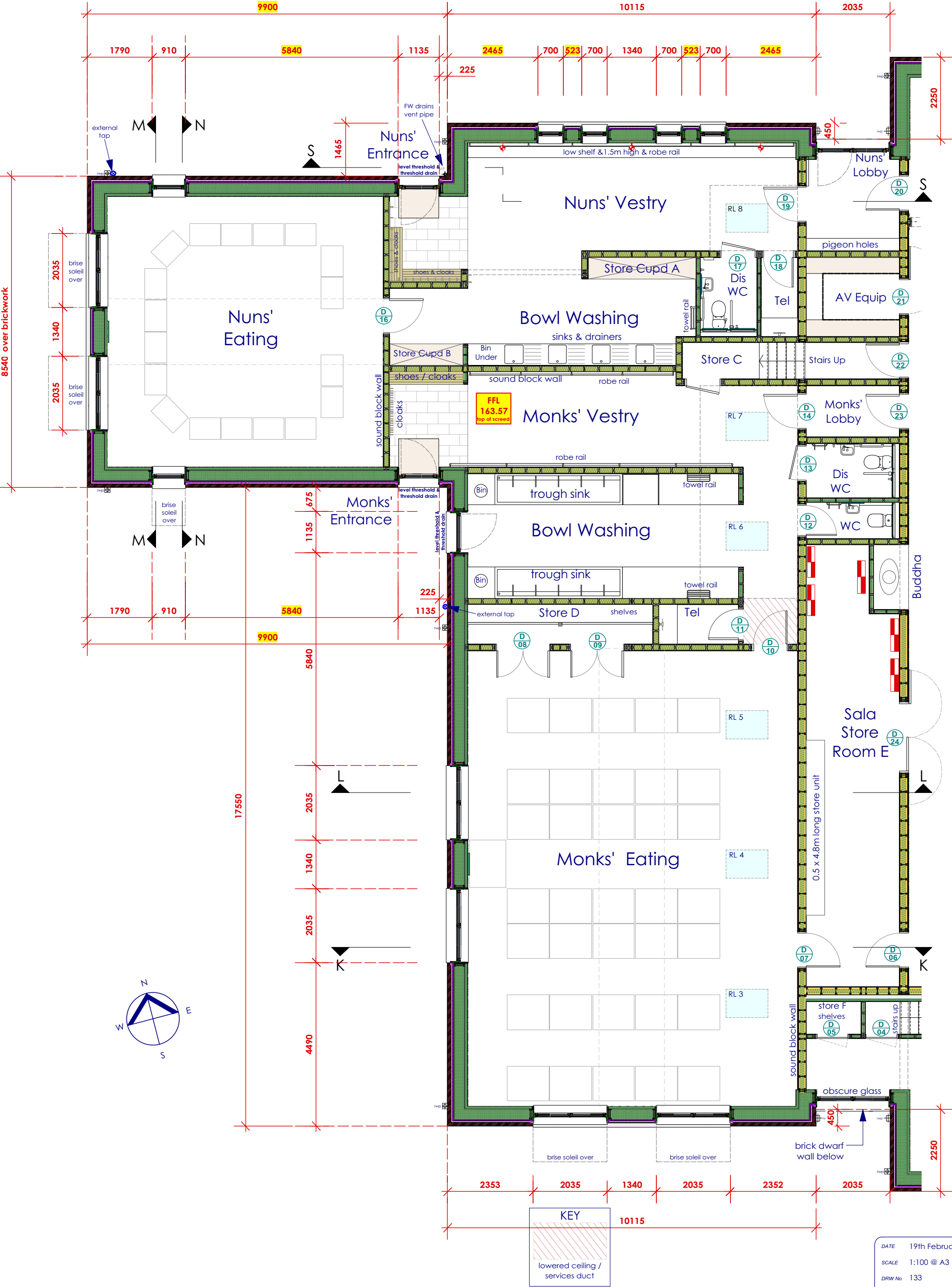

Work Stage 5 Construction Issue Drawing

Nuns' & Monk's Areas Building

ecoarc
ecological architecture practice
RIBA Chartered Architects

Eco Arc, High Fold, Kentmere Kendal Cumbria LA8 9JP
Tel: 01539 822822 Fax: 05603 111051
E: ecoarc@ecoarc.co.uk W: www.ecoarc.co.uk

DATE 19th February 2023
SCALE 1:100 @ A3 & 1:50 @ A1
DRW No 133 WORK STAGE 5
Do not scale off drawings, use dimensioned measurements or contact the architect.

PROJECT
New Sala Building
At Amaravati Buddhist
Monastery
AS PROPOSED DRAWING
Nuns' & Monk's Areas Building

Copyright to be retained by Eco Arc